

11/5/2009 11:51:08 AM \\s:\structures\B-5208 Haywood 205\Drawing\B-5208-1.sh.dgn
 \$\$\$\$USERNAME\$\$\$\$
 CONTRACT: D000005 TIP PROJECT: B-5208

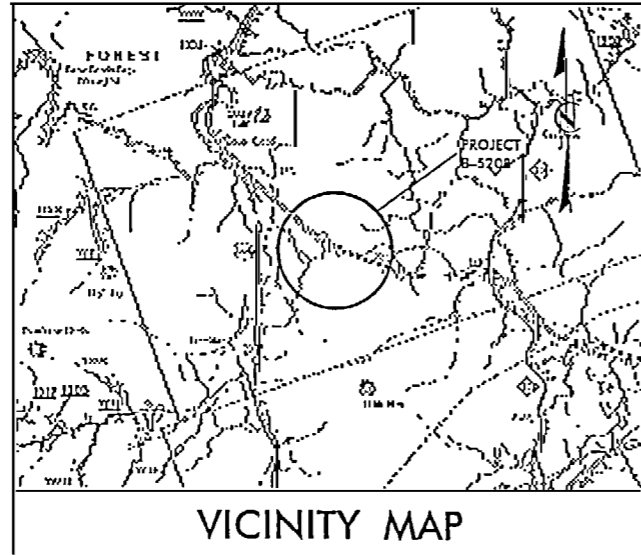

STATE OF NORTH CAROLINA
 DIVISION OF HIGHWAYS

HAYWOOD COUNTY

**LOCATION: BRIDGE 205, I-40 EBL OVER SR 1364, 1.5 MILES EAST OF
 JUNCTION I-40 AND US 276.**

TYPE OF WORK: BRIDGE DECK PRESERVATION

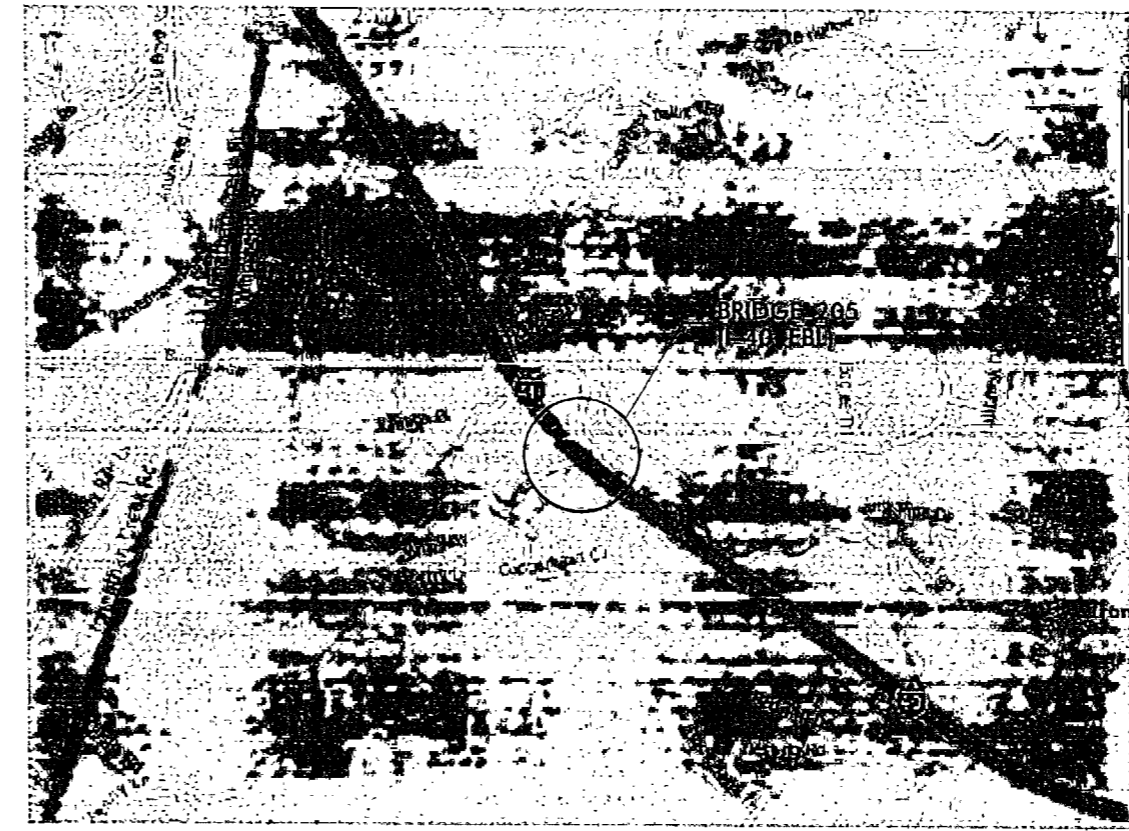

STATE	STATE PROJECT REFERENCE NO.	SHEET NO.	TOTAL SHEETS
N.C.	B-5208	1	
WM NO.	F.A. PROJECT NO.	DESCRIPTION	
45306.1.STI	STM-040-1 211 22	PE	
45306.3.STI	STM-040-1 211 22	CONST.	

TABLE OF CONTENTS

DWG.	DESCRIPTION
S-1	PLAN OF BRIDGE
S-2	BRIDGE TYPICAL SECTION
S-3	DECK REPAIR DETAILS
S-4	EXP. JOINT REPAIR DETAILS
S-5	END BENT JOINT SEAL DETAILS
TCPI-5A	TRAFFIC CONTROL PLANS

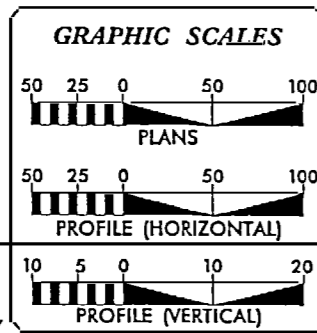

PROJECT LENGTH	
LENGTH OF ROADWAY T.I.P. PROJECT B-5208	= 0.000 MI.
LENGTH OF STRUCTURE T.I.P. PROJECT B-5208	= 0.030 MI
TOTAL LENGTH OF T.I.P. PROJECT B-5208	= 0.030 MI

PREPARED IN THE OFFICE OF:
Stantec
 Stantec Consulting Inc.
 801 Jones Franklin Road, Suite 300
 Raleigh, NC 27606
 TEL: 919 851-6400
 FAX: 919 851-7224
 WWW.STANTEC.COM

FOR THE NORTH CAROLINA DEPARTMENT OF TRANSPORTATION
 2004 STANDARD SPECIFICATIONS

RIGHT OF WAY DATE:	JOE KELVINGTON, PE PROJECT ENGINEER
LETTING DATE:	
	NOV. 12, 2009
NCDOT CONTACT:	MIKE SUMMERS BRIDGE MANAGEMENT PROJECT MANAGER

NORTH CAROLINA
 PROFESSIONAL SEAL
 20203
 11/5/09
 ENGINEER
ERIC B. NELSON, JR.
 DESIGN ENGINEER

DIVISION OF HIGHWAYS
 STATE OF NORTH CAROLINA

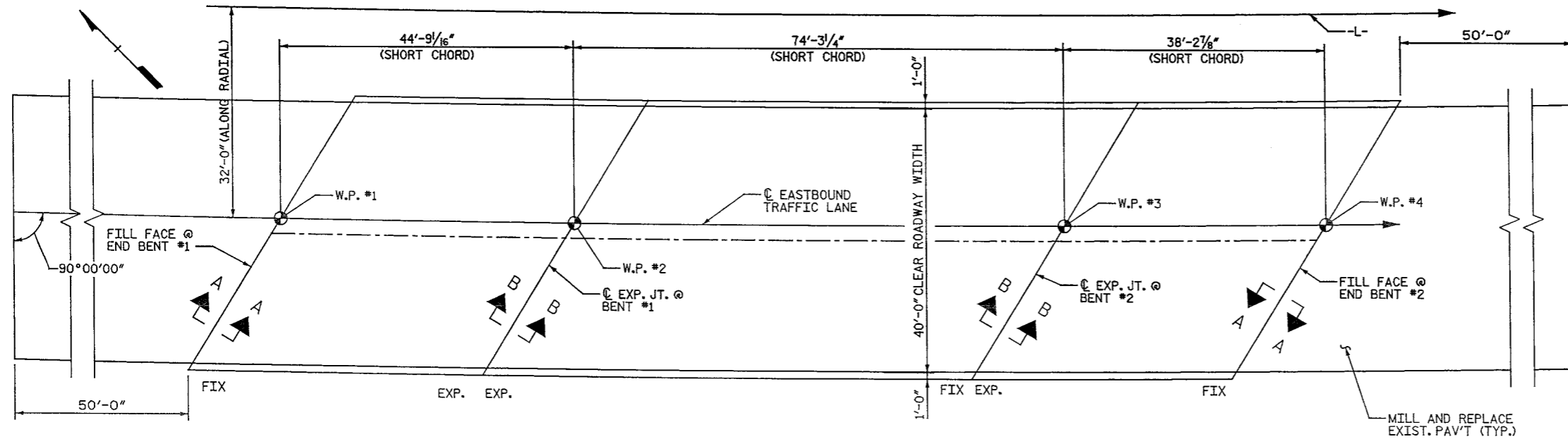

NOTES:
 DECK DRAINS SHALL BE SEALED PRIOR TO BEGINNING REPAIR OF BRIDGE DECKS WITH LATEX MODIFIED CONCRETE. SEE SPECIAL PROVISIONS.
 FOR HYDRO-DEMOLITION, SEE SPECIAL PROVISIONS.
 THE CONTRACTOR MUST COLLECT, TREAT AND DISPOSE OF RUN-OFF WATER FROM THE HYDRO-DEMOLITION PROCESS. SEE SPECIAL PROVISIONS.
 THE BOUNDARIES OF AREAS IDENTIFIED FOR CLASS III SURFACE PREPARATION ARE APPROXIMATE. THE CONTRACTOR SHALL PROVIDE A METHOD OF HANDLING UNEXPECTED BLOW THROUGH OF THE DECK. SEE DETAIL.
 LATEX MODIFIED CONCRETE SHALL BE LATEX MODIFIED CONCRETE - VERY EARLY STRENGTH.
 FOR LATEX MODIFIED CONCRETE - VERY EARLY STRENGTH, SEE SPECIAL PROVISIONS.
 FOR SECTION B-B, SEE SHEET S-4.
 FOR EVAZOTE JOINT SEALS, SEE SPECIAL PROVISIONS.

PLAN OF SPANS

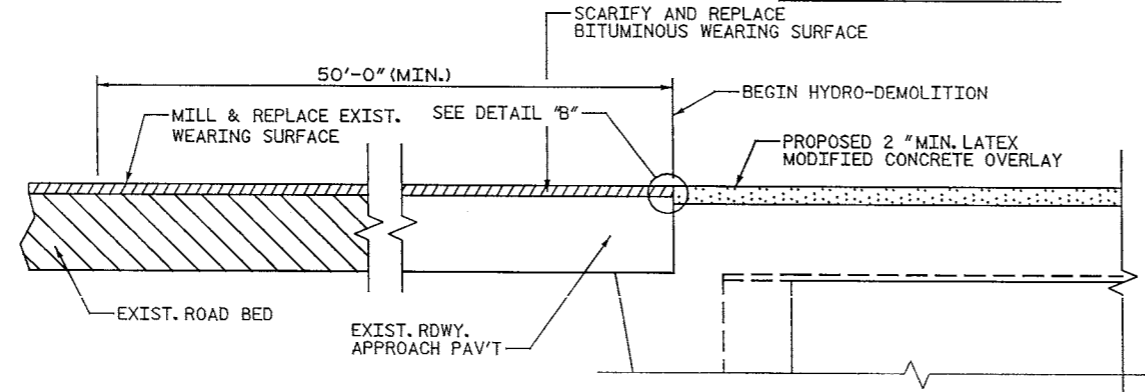

SECTION A-A

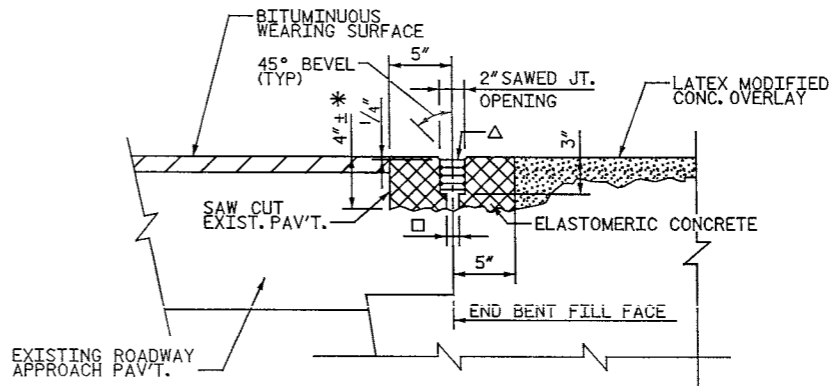

DETAIL "B"

△ USE 2.8125" X 2.50" UNCOMPRESSED SEAL MATERIAL
 □ 1" FORMED OPENING CENTERED ABOUT FILL FACE
 * NOMINAL DIMENSION, REMOVE ALL LOOSE DETERIORATED MATERIAL INCLUDING EXISTING SEAL DEVICES AND HARDWARE TO SOUND CONCRETE. PRESERVE AND RETAIN ALL EXPOSED REINFORCING STEEL. ADJUST SAW CUT DEPTH AS REQUIRED TO PREVENT CUTS INTO EXISTING REINFORCING STEEL.

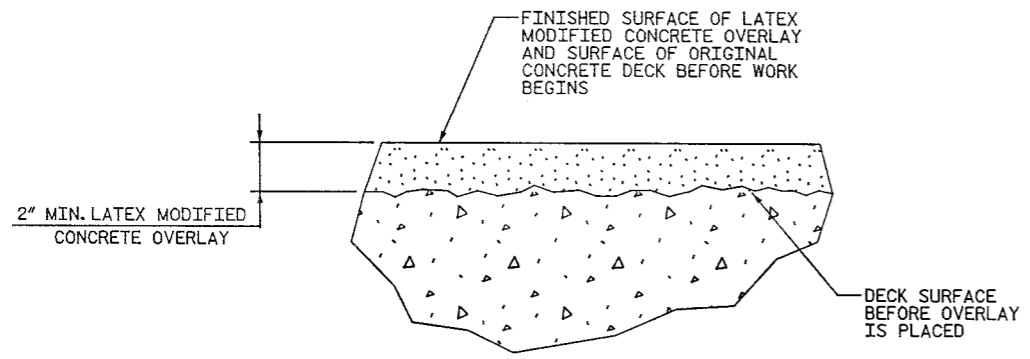

DETAIL FOR LATEX MODIFIED CONCRETE OVERLAY

PROJECT NO. B-5208
 HAYWOOD COUNTY
 STATION: _____

TOTAL BILL OF MATERIAL											
DECK** SCARIFICATION	CLASS I* SURFACE PREPARATION	CLASS II* SURFACE PREPARATION	CLASS III* SURFACE PREPARATION	HYDRO-DEMOLITION	CLASS AA* CONCRETE	LATEX MODIFIED CONCRETE	PLACING & FINISHING OF LATEX MODIFIED CONCRETE	EVAZOTE JOINT SEAL	GROOVING BRIDGE FLOORS	ASHPHALT CONC. SURF. COURSE TYPE S9.5B	
SQ.YDS.	SQ.YDS.	SQ.YDS.	SQ.YDS.	SQ.YDS.	CU.YDS.	CU.YDS.	SQ.YDS.	LUMP SUM	SQ.FT.	TON	
1042.0	570.3	101.4	27.4	700.0	2.8	58.1	699.2	LUMP SUM	5412	31	

* QUANTITIES ARE SHOWN FOR INFORMATIONAL PURPOSES ONLY. IF ANY CLASS III LOCATIONS ARE ENCOUNTERED PRIOR TO OR DURING HYDRO-DEMOLITION, SEE "TYP. BLOW THRU" CONTAINMENT AND FORMWORK" DETAIL.
 ** INCLUDES MILLING OF ROADWAY PAVEMENT.

STATE OF NORTH CAROLINA
 DEPARTMENT OF TRANSPORTATION
 RALEIGH

PLAN OF BRIDGE

DECK REHAB. FOR BRIDGE NO. 205

REVISIONS						SHEET NO.
NO.	BY	DATE	NO.	BY	DATE	TOTAL SHEETS
1			3			5
2			4			

8/5/2009 8:00:35 AM j_hennekes
 I:\5\2009 205\Drawing\B-5208_Plan\ldgn
 I:\structures\B-5208 Haywood

Stantec Consulting Services Inc.
 Suite 300, 801 Jones Franklin Road
 Raleigh, NC 27604
 Tel. 919.851.6886
 Fax. 919.851.7004
 www.stantec.com

DRAWN BY: B. J. ELLIOT DATE: 11-02-09
 CHECKED BY: J. T. KELVINGTON DATE: 11-02-09

Joseph M. Kelvington
 PROFESSIONAL ENGINEER
 SEAL 13406
 KELVINGTON ENGINEERING

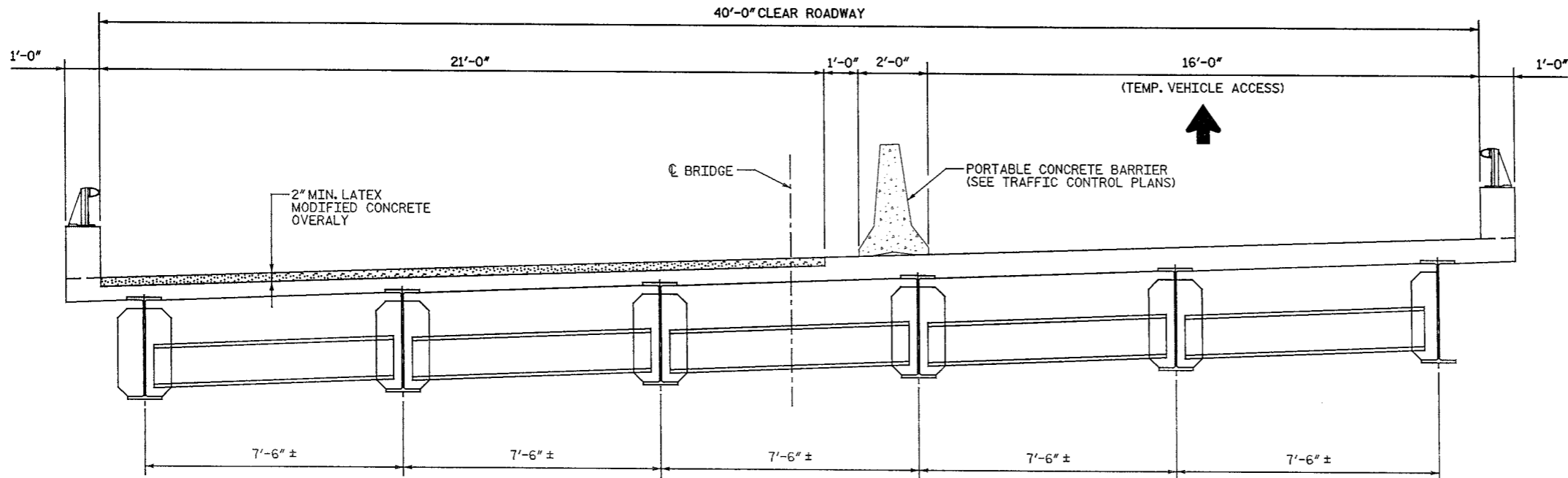

TYPICAL SECTION - STAGE I CONSTRUCTION

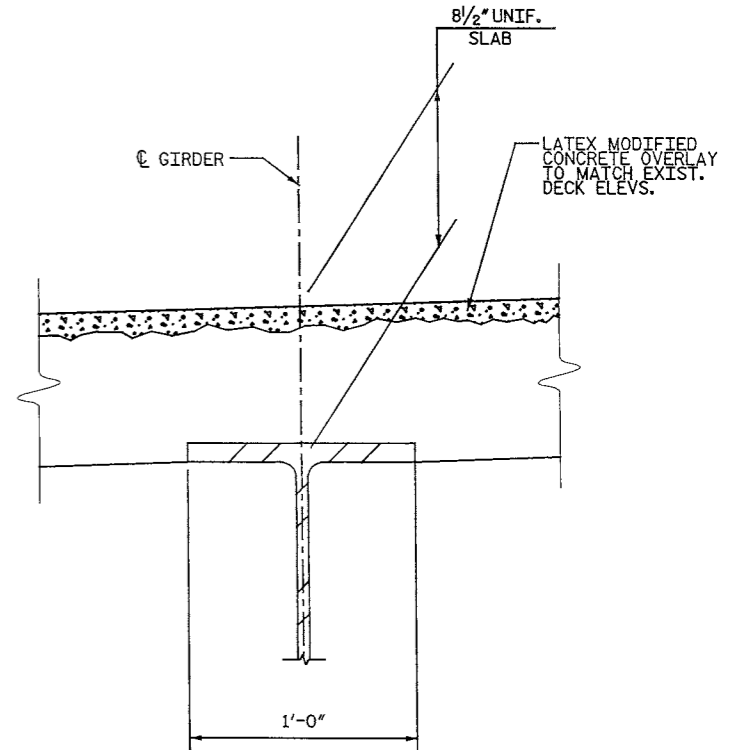

EXIST. DECK SLAB DETAIL

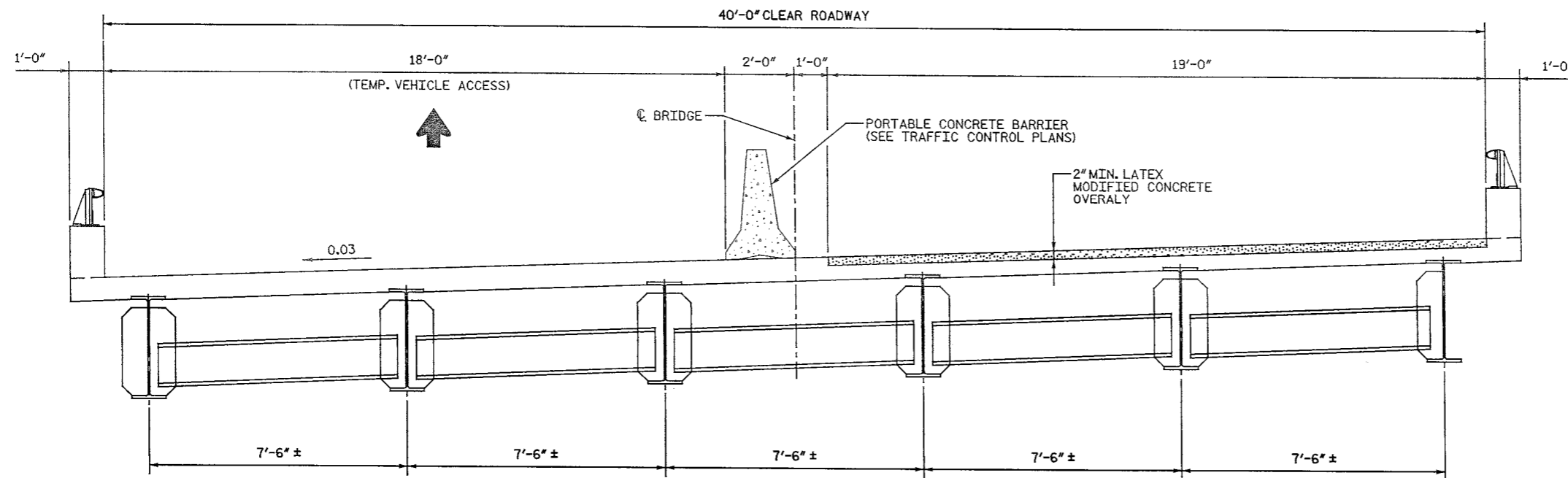

TYPICAL SECTION - STAGE II CONSTRUCTION

PROJECT NO. B-5208
 HAYWOOD COUNTY
 STATION: _____

STATE OF NORTH CAROLINA
 DEPARTMENT OF TRANSPORTATION
 RALEIGH

BRIDGE TYPICAL SECTION

DECK REHAB. FOR BRIDGE NO. 205

REVISIONS						SHEET NO.	
NO.	BY:	DATE:	NO.	BY:	DATE:	S-2	
1			3			TOTAL SHEETS	
2			4			5	

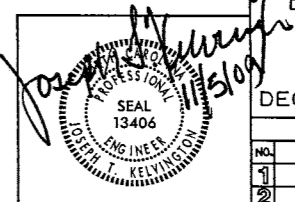

8:00:36 AM jhennelkas
 11/5/2009
 L:\structures\B-5208 Haywood 205 Drawing\B-5208_typ.ssd.dgn

Stantec
 Stantec Consulting Services Inc.
 2475 200, 801 Jones Franklin Road
 Raleigh, NC 27608
 TEL: 919.851.8800
 FAX: 919.851.7204
 www.stantec.com

DRAWN BY: B. J. ELLIOT DATE: 11-02-09
 CHECKED BY: J. T. KELVINGTON DATE: 11-02-09

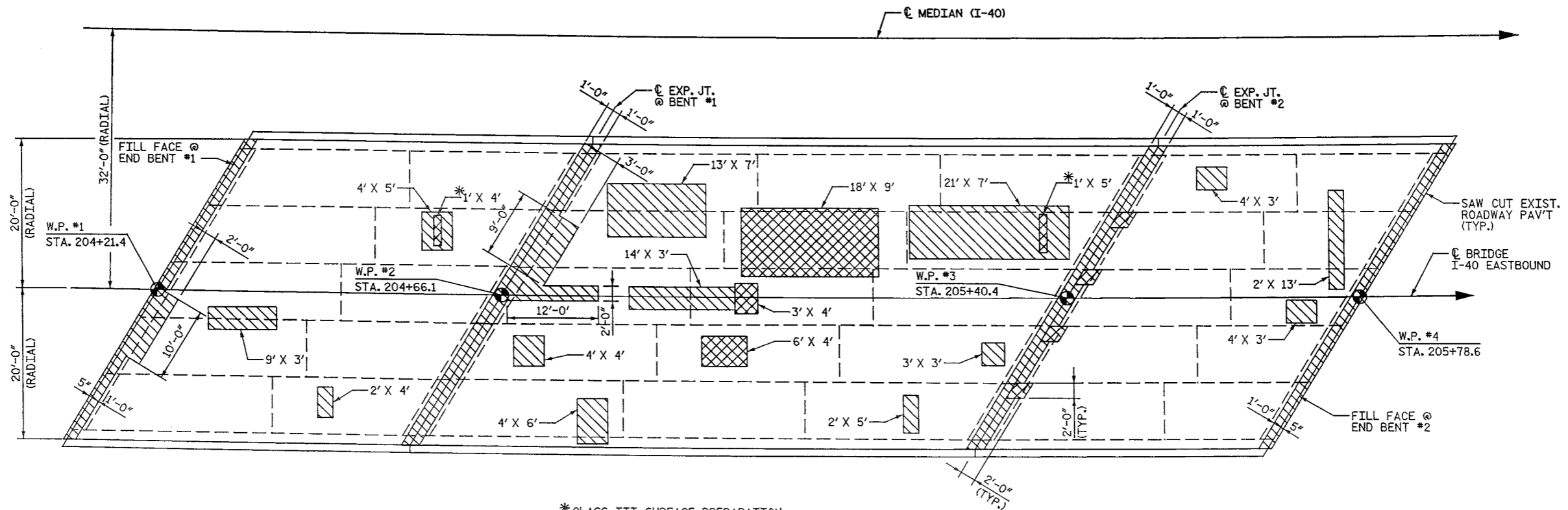

* CLASS III SURFACE PREPARATION WITHIN CLASS II SURFACE PREPARATION

PLAN OF SPANS - DECK REPAIRS

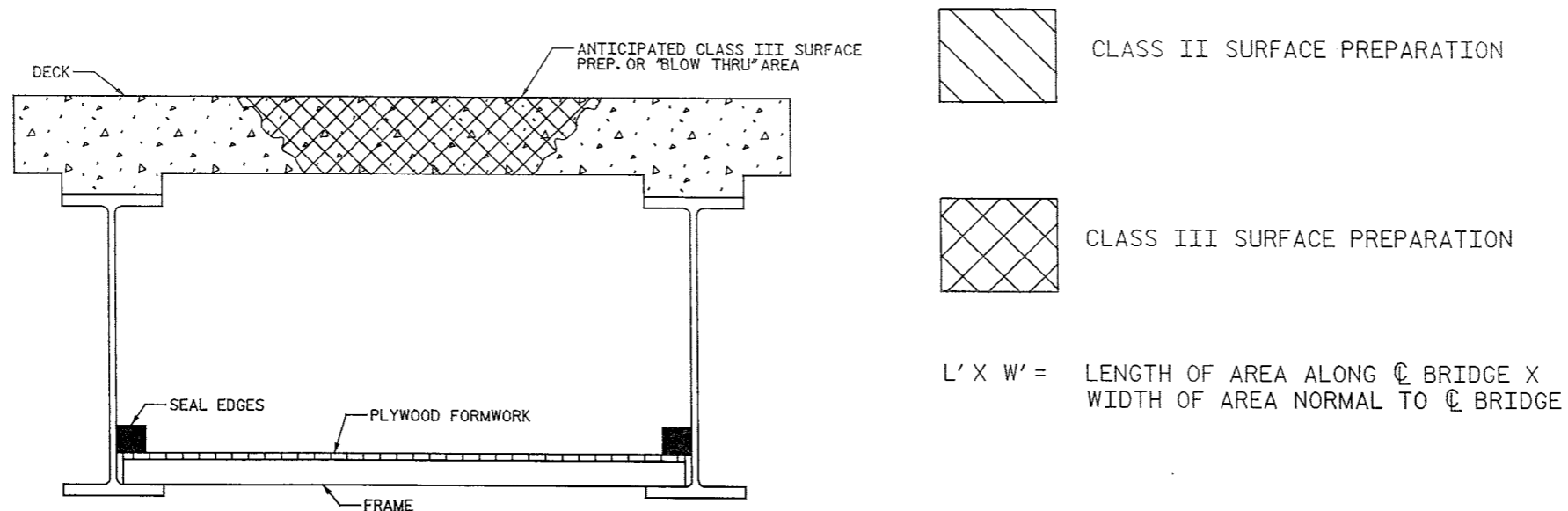

TYP. "BLOW THRU" CONTAINMENT AND FORMWORK

A METHOD TO CAPTURE WATER AND DEBRIS FROM BLOW THRU DURING HYDRO-DEMOLITION SHALL BE INSTALL IN AREAS INDICATED AS CLASS III SURFACE PREPARATION.

SUBMIT DETAILS OF PROPOSED FORMWORK FOR APPROVAL PRIOR TO BEGINNING WORK.

COSTS FOR INSTALLING AND REMOVING FORMWORK SHALL BE INCIDENTAL TO THE PRICE PER SQ. YARD OF HYDRO-DEMOLITION.

CONTRACTOR, AT HIS OPTION, MAY CHOOSE TO MONITOR HYDRO-DEMOLITION WORK AND CONTROL TRAFFIC UNDER THE BRIDGE IN LIEU OF BLOW THRU CONTAINMENT. SEE TRAFFIC CONTROL PLANS.

PROJECT NO. B-5208
 HAYWOOD COUNTY
 STATION: _____

STATE OF NORTH CAROLINA
 DEPARTMENT OF TRANSPORTATION
 RALEIGH

DECK REPAIR DETAILS

DECK REHAB. FOR BRIDGE NO. 205

REVISIONS						SHEET NO.	
NO.	BY:	DATE:	NO.	BY:	DATE:	S-3	
1			3			TOTAL SHEETS	
2			4			5	

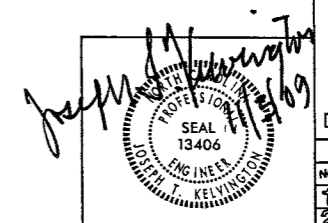

11/5/2009 8:00:38 AM jhenncke
 I:\5\2009
 205\Drawings\B-5208_Plan2.dgn
 Structures\B-5208 Haywood

Stantec Consulting Services Inc.
 Suite 300, 801 Jones Franklin Road
 Raleigh, NC 27606
 Tel. 919.851.0888
 Fax. 919.851.1704
 www.stantec.com

DRAWN BY : B. J. ELLIOT DATE : 11-02-09
 CHECKED BY : J. T. KELVINGTON DATE : 11-02-09

8:00:39 AM jhemekes
 11/5/2009
 I:\structures\B-5208 Haywood 205\Drawing\B-5208 Det.dgn

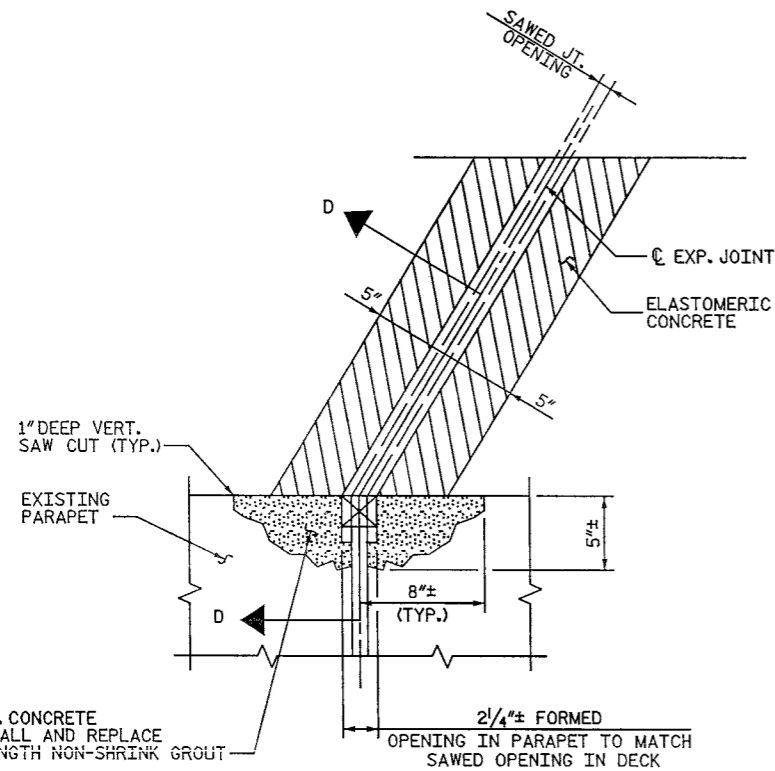

PARTIAL PLAN @ JOINT

PARAPET @ O.S. SHDR SHOWN PARAPET @ MEDIAN SHDR STMTI AR

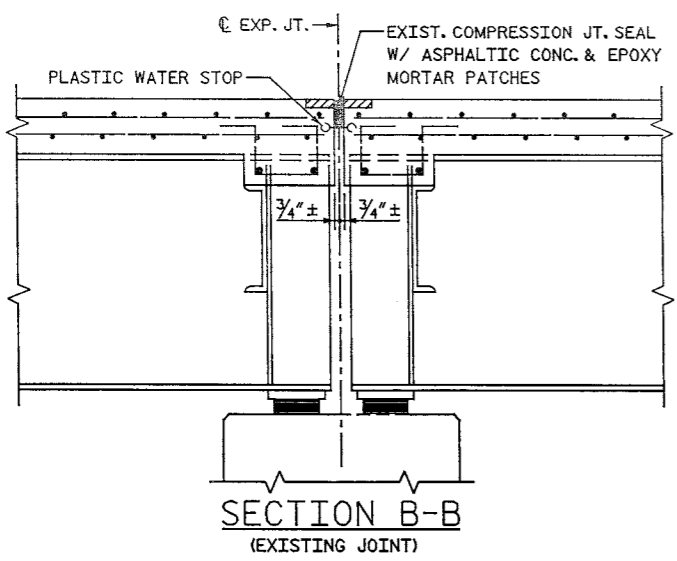

SECTION B-B
(EXISTING JOINT)

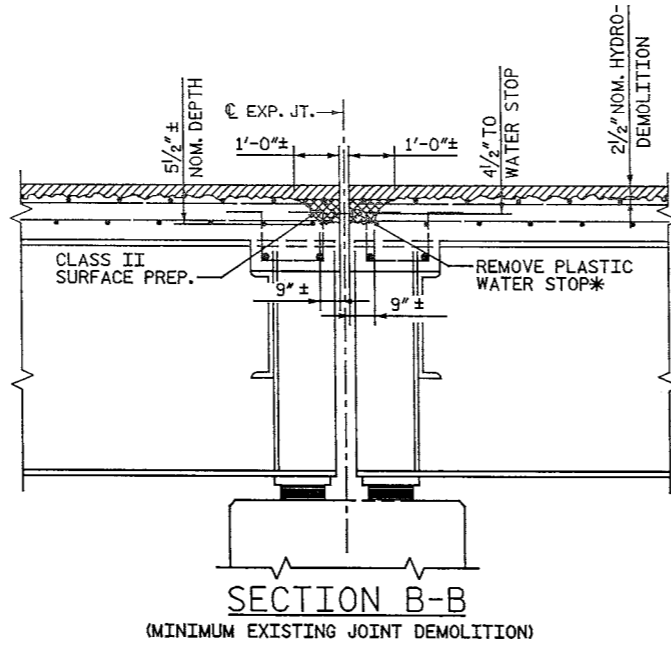

SECTION B-B
(MINIMUM EXISTING JOINT DEMOLITION)

NOTE: RETAIN ALL EXIST. REINF. STEEL. CLEAN AND REPAIR AS REQ'D
 *REMOVE EXIST. COMP. JT. SEAL MAT'L. IN ADDITION TO ALL EPOXY MORTAR AND ASPHALT CONCRETE PATCH MATERIALS

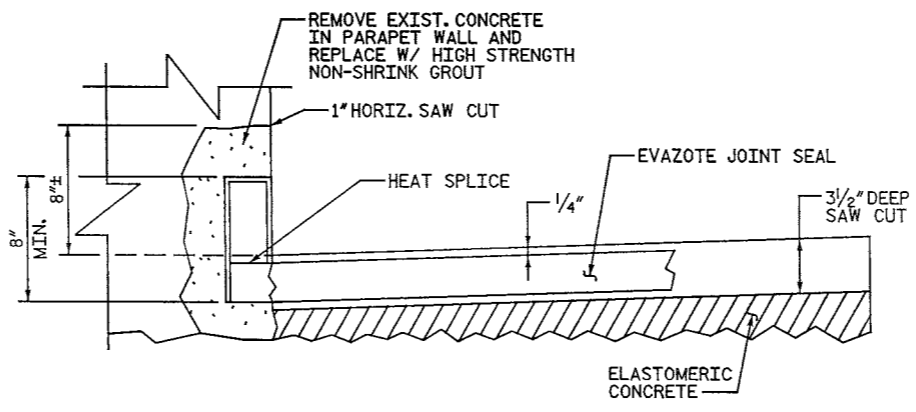

SECTION D-D

CONTRACTOR SHALL EXERCISE CARE TO AVOID CUTTING OR DAMAGING EXISTING REINF. STEEL.
 FOR HIGH STRENGTH GROUT, SEE SPECIAL PROVISIONS.
 HIGHT STRENGTH GROUT SHALL BE APPROVED BY THE ENGINEER.

ELASTOMERIC CONCRETE	
LOCATION	QTY
END BENT 1	11.6 C.F.
BENT 1	15.9 C.F.
BENT 2	15.9 C.F.
END BENT 2	11.6 C.F.

TOTAL ELASTOMERIC CONC. = 55.0 C.F.
 TOTAL ELASTOMERIC CONC. = 2.0 C.Y.

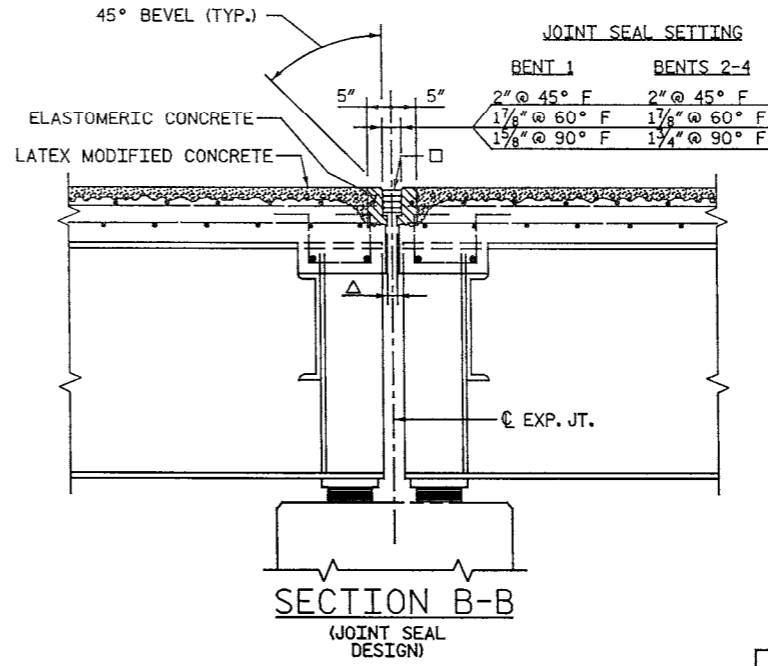

SECTION B-B
(JOINT SEAL DESIGN)

□ USE 2.8125" X 2.50" UNCOMPRESSED EVAZOTE JT. SEAL MATERIAL
 △ 1" FORMED OPENING

PROJECT NO. B-5208
HAYWOOD COUNTY
 STATION: _____

STATE OF NORTH CAROLINA
 DEPARTMENT OF TRANSPORTATION
 RALEIGH

EXPANSION JOINT DETAILS

DECK REHAB. FOR BRIDGE NO. 205

REVISIONS						SHEET NO.
NO.	BY	DATE	NO.	BY	DATE	TOTAL SHEETS
1			3			5
2			4			

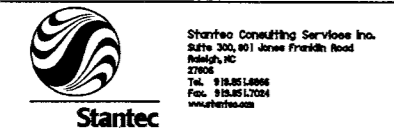

Stantec Consulting Services Inc.
 Suite 300, 401 Jones Franklin Road
 Raleigh, NC 27608
 Tel. 919.851.8888
 Fax. 919.851.7004
 www.stantec.com

DRAWN BY : B. J. ELLIOT DATE : 11-02-09
 CHECKED BY : J. T. KELVINGTON DATE : 11-02-09

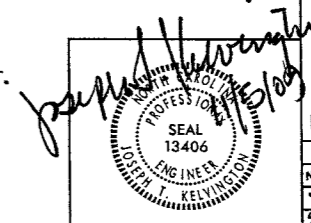

SAW CUT ONLY AS DEEP AS NECESSARY TO PREPARE SURFACES FOR JOINT MAT'L

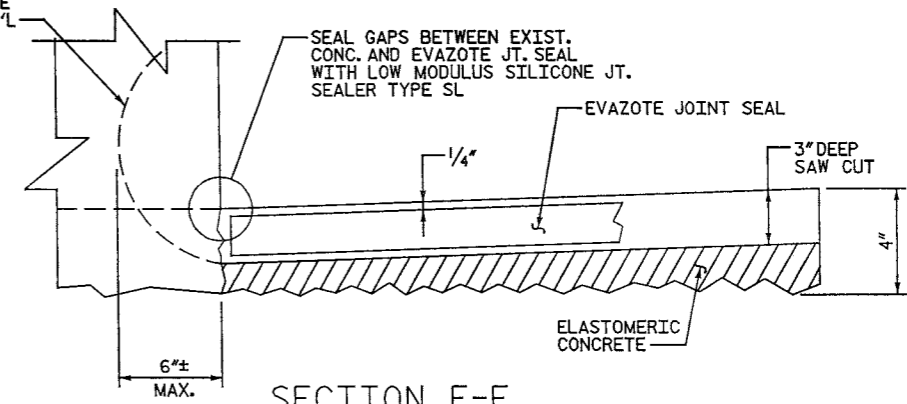

SECTION E-E

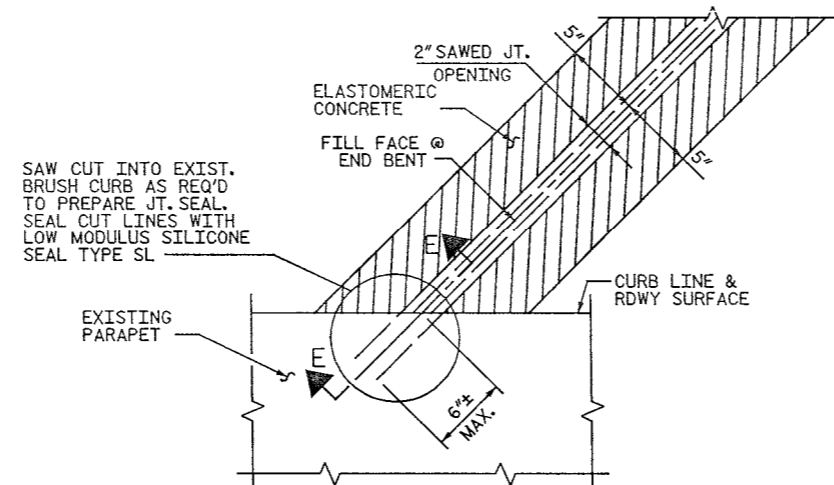

PARTIAL PLAN @ END BENT #1
(END BENT #2 SIMILAR)

SEE SHT. NO. S-1, DETAIL B, FOR CROSS SECTION THRU JOINT AREA

PROJECT NO. B-5208
HAYWOOD COUNTY
STATION: _____

STATE OF NORTH CAROLINA
DEPARTMENT OF TRANSPORTATION
RALEIGH

END BENT JOINT SEAL
DETAILS

DECK REHAB. FOR BRIDGE NO. 205

REVISIONS						SHEET NO.
NO.	BY	DATE	NO.	BY	DATE	S-5
1			3			TOTAL SHEETS
2			4			5

Joseph J. Kelvington
PROFESSIONAL ENGINEER
SEAL 13406
NOV 15 2009



Stantec Consulting Services Inc.
21706
Tel: 919.851.6666
Fax: 919.851.7024
www.stantec.com

DRAWN BY: J. L. HENNEKES DATE: 11-02-09
CHECKED BY: J. T. KELVINGTON DATE: 11-02-09

\\stc\projects\B-5208 Haywood 205\Drawing\B-5208_Def12.dgn 11/5/2009 8:00:41 AM jhennekes

WBS 45306.3.ST1

TIP NO. B-5208

STATE OF NORTH CAROLINA
DIVISION OF HIGHWAYS

**PLAN FOR PROPOSED
TRAFFIC CONTROL, MARKING & DELINEATION
HAYWOOD COUNTY**

LOCATION: BRIDGE NO. 205 ON I-40 EBL OVER SR 1364 COLEMAN MOUNTAIN RD.

TYPE OF WORK: TRAFFIC CONTROL FOR BRIDGE DECK PRESERVATION

STATE PROJECT REFERENCE NO. B-5208	SHEET NO. TCP-1
---------------------------------------	--------------------

ROADWAY STANDARD DRAWINGS

THE FOLLOWING ROADWAY STANDARDS AS APPEAR IN "ROADWAY STANDARD DRAWINGS" - PROJECT SERVICES UNIT - N.C. DEPARTMENT OF TRANSPORTATION - RALEIGH, N.C., DATED JULY 2006 ARE APPLICABLE TO THIS PROJECT AND BY REFERENCE HEREBY ARE CONSIDERED A PART OF THESE PLANS:

STD. NO.	TITLE
1101.02	TEMPORARY LANE CLOSURES
1101.04	TEMPORARY SHOULDER CLOSURES
1101.11	TRAFFIC CONTROL DESIGN TABLES
1110.01	STATIONARY WORK ZONE SIGNS
1110.02	PORTABLE WORK ZONE SIGNS
1115.01	FLASHING ARROW PANELS
1130.01	DRUMS
1160.01	TEMPORARY CRASH CUSHION
1165.01	TRUCK MOUNTED IMPACT ATTENUATOR
1170.01	PORTABLE CONCRETE BARRIER
1205.01	PAVEMENT MARKINGS - LINE TYPES & OFFSETS
1205.02	PAVEMENT MARKINGS - 2 LANE & MULTILANE ROADWAYS

INDEX OF SHEETS

SHEET NO.	TITLE
TCP-1	LIST OF APPLICABLE ROADWAY STANDARD DRAWINGS, LEGEND, AND INDEX OF SHEETS
TCP-2	GENERAL NOTES
TCP-3	TRAFFIC CONTROL PHASING AND VICINITY MAP
TCP 4-4C	PHASE I BRIDGE DECK PRESERVATION
TCP 5-5A	PHASE II BRIDGE DECK PRESERVATION

LEGEND

GENERAL

- DIRECTION OF TRAFFIC FLOW
- NORTH ARROW
- EXIST. PVMT.
- WORK AREA

TRAFFIC CONTROL DEVICES

- TYPE III BARRICADE
- CONE
- DRUM SKINNY DRUM
- FLASHING ARROW PANEL (TYPE C)
- STATIONARY SIGN
- PORTABLE SIGN
- STATIONARY OR PORTABLE SIGN
- PORTABLE CONCRETE BARRIER
- TEMPORARY CRASH CUSHION
- CHANGEABLE MESSAGE SIGN
- TRUCK MOUNTED IMPACT ATTENUATOR (TMIA)
- POLICE
- FLAGGER

I:\6\2008\11\16\Office\TrafficControl\Tcp\B-5208 haywood 205\plan_sheets\B-5208.tcp.bsh_01.dgn
gkar@george

APPROVED:
DATE: 11/6/09

PLAN PREPARED BY:
 Betsy L. Watson, PE **TRAFFIC CONTROL ENGINEER**
 George Karageorge **TRAFFIC CONTROL DESIGNER**

Stantec Consulting Services Inc.
Suite 300, 801 Jones Franklin Road
Raleigh, NC 27606
Tel. 919.851.6866
Fax. 919.851.7024
www.stantec.com

GENERAL NOTES

CHANGES MAY BE REQUIRED WHEN PHYSICAL DIMENSIONS IN THE DETAIL DRAWINGS, STANDARD DETAILS, AND ROADWAY DETAILS ARE NOT ATTAINABLE TO MEET FIELD CONDITIONS OR RESULT IN DUPLICATE OR UNDESIRED OVERLAPPING OF DEVICES. MODIFICATION MAY INCLUDE: MOVING, SUPPLEMENTING, COVERING, OR REMOVAL OF DEVICES AS DIRECTED BY THE ENGINEER.

THE FOLLOWING GENERAL NOTES APPLY AT ALL TIMES FOR THE DURATION OF THE CONSTRUCTION PROJECT EXCEPT WHEN OTHERWISE NOTED IN THE PLAN OR DIRECTED BY THE ENGINEER.

- A) INTERSTATE 40 IS CLOSED TO PUBLIC THROUGH TRAFFIC DUE TO ROCK SLIDE INCIDENT NEAR THE TENNESSEE BORDER. I-40 WESTBOUND IS CLOSED AT US 276 WHERE ALL TRAFFIC MUST EXIT. CONSTRUCTION VEHICLES WILL BE USING I-40 TO ACCESS THE ROCK SLIDE AREA FOR CLEAN-UP. IN ADDITION, LOCAL TRAFFIC WILL ALSO BE USING I-40 FOR ACCESS TO EXITS 15 AND 7. REFER TO PROJECT B-5207 (BRIDGE #124) FOR REFERENCE TO HOW TRAFFIC WILL BE MAINTAINED IN THE CLOSED SECTION OF I-40.
- B) THIS PROJECT IS LET TO CONTRACT SIMULTANEOUSLY WITH OTHER PROJECTS IN THE AREA WHILE I-40 IS CLOSED TO PUBLIC THROUGH TRAFFIC.
- C) COORDINATE WITH THE CONTRACTOR(S) OF THE OTHER ONGOING BRIDGE PRESERVATION PROJECTS AND THE CONTRACTOR OF THE ROCK SLIDE CLEAN-UP.

LANE AND SHOULDER CLOSURE REQUIREMENTS

- D) REMOVE LANE CLOSURE DEVICES FROM THE LANE WHEN WORK IS NOT BEING PERFORMED BEHIND THE LANE CLOSURE OR WHEN A LANE CLOSURE IS NO LONGER NEEDED OR AS DIRECTED BY THE ENGINEER.
- E) WHEN PERSONNEL AND/OR EQUIPMENT ARE WORKING WITHIN 15 FT OF AN OPEN TRAVEL LANE, CLOSE THE NEAREST OPEN SHOULDER USING ROADWAY STANDARD DRAWING NO. 1101.04 UNLESS THE WORK AREA IS PROTECTED BY BARRIER OR GUARDRAIL OR A LANE CLOSURE IS INSTALLED.
- F) WHEN PERSONNEL AND/OR EQUIPMENT ARE WORKING ON THE SHOULDER ADJACENT TO AN UNDIVIDED FACILITY AND WITHIN 5 FT OF AN OPEN TRAVEL LANE, CLOSE THE NEAREST OPEN TRAVEL LANE USING ROADWAY STANDARD DRAWING NO. 1101.02 UNLESS THE WORK AREA IS PROTECTED BY BARRIER OR GUARDRAIL.

WHEN PERSONNEL AND/OR EQUIPMENT ARE WORKING ON THE SHOULDER ADJACENT TO A DIVIDED FACILITY AND WITHIN 10 FT OF AN OPEN TRAVEL LANE, CLOSE THE NEAREST OPEN TRAVEL LANE USING ROADWAY STANDARD DRAWING NO. 1101.02 UNLESS THE WORK AREA IS PROTECTED BY BARRIER OR GUARDRAIL.
- G) WHEN PERSONNEL AND/OR EQUIPMENT ARE WORKING WITHIN A LANE OF TRAVEL OF AN UNDIVIDED OR DIVIDED FACILITY, CLOSE THE LANE ACCORDING TO THE TRAFFIC CONTROL PLANS, ROADWAY STANDARD DRAWINGS, OR AS DIRECTED BY THE ENGINEER. CONDUCT THE WORK SO THAT ALL PERSONNEL AND/OR EQUIPMENT REMAIN WITHIN THE CLOSED TRAVEL LANE.

TRAFFIC BARRIER

- H) INSTALL TEMPORARY BARRIER ACCORDING TO THE TRAFFIC CONTROL PLANS A MAXIMUM OF TWO (2) WEEKS PRIOR TO BEGINNING WORK IN ANY LOCATION. ONCE TEMPORARY BARRIER IS INSTALLED AT ANY LOCATION PROCEED IN A CONTINUOUS MANNER TO COMPLETE THE PROPOSED WORK IN THAT LOCATION UNLESS OTHERWISE STATED IN THE TRAFFIC CONTROL PLANS OR AS DIRECTED BY THE ENGINEER.

DO NOT PLACE BARRIER DIRECTLY ON ANY SURFACE OTHER THAN ASPHALT OR CONCRETE.

ONCE TEMPORARY BARRIER IS INSTALLED AT ANY LOCATION AND NO WORK IS PERFORMED BEHIND THE TEMPORARY BARRIER FOR A PERIOD LONGER THAN TWO (2) MONTHS, REMOVE/RESET TEMPORARY BARRIER AT NO COST TO THE DEPARTMENT UNLESS OTHERWISE STATED IN THE TRAFFIC CONTROL PLANS, TEMPORARY BARRIER IS PROTECTING A HAZARD, OR AS DIRECTED BY THE ENGINEER.

INSTALL TEMPORARY BARRIER WITH THE TRAFFIC FLOW BEGINNING WITH THE UPSTREAM SIDE OF TRAFFIC. REMOVE TEMPORARY BARRIER AGAINST THE TRAFFIC FLOW BEGINNING WITH THE DOWNSTREAM SIDE OF TRAFFIC.

INSTALL AND SPACE DRUMS NO GREATER THAN TWICE THE POSTED SPEED LIMIT (MPH) TO CLOSE OR KEEP THE SECTION OF THE ROADWAY CLOSED UNTIL THE TEMPORARY BARRIER CAN BE PLACED OR AFTER THE TEMPORARY BARRIER IS REMOVED. PROTECT THE APPROACH END OF PORTABLE CONCRETE BARRIER AT ALL TIMES DURING THE INSTALLATION AND REMOVAL OF THE BARRIER BY EITHER A TRUCK MOUNTED IMPACT ATTENUATOR (MAXIMUM 72 HOURS) OR A TEMPORARY CRASH CUSHION.

PROTECT THE APPROACH END OF PORTABLE CONCRETE BARRIER FROM ONCOMING TRAFFIC AT ALL TIMES BY A TEMPORARY CRASH CUSHION.

PAVEMENT MARKINGS



- I) REPLACE EXISTING MARKINGS ON BRIDGE INITIALLY WITH PAINT. UPON COMPLETION OF ALL CONSTRUCTION OPERATIONS INSTALL POLYUREA PAVEMENT MARKINGS ON COMPLETED BRIDGE DECK.
- J) INSTALL TEMPORARY PAVEMENT MARKINGS AS FOLLOWS:

ROAD NAME	MARKING	MARKER
I-40	COLD APPLIED PLASTIC (TYPE 4)	NONE

MISCELLANEOUS

- K) ALL DIMENSIONS AND STATIONS IN THE TRAFFIC CONTROL PLAN AND PHASING ARE APPROXIMATE; FIELD ADJUST AS NECESSARY OR AS DIRECTED BY THE ENGINEER.
- L) ENSURE THE OVERSIZE/OVERWEIGHT PERMIT UNIT (919) 733-4740 HAS BEEN ADVISED OF THE ONGOING TRAFFIC OPERATIONS THROUGH THE DIVISION OFFICE.
- M) COORDINATE WITH THE ENGINEER TO MAKE SURE THAT THE NECESSARY PUBLIC INFORMATION MEASURES HAVE BEEN ADDRESSED.

I:\672008\haewood\205\plan.sheets\B-5208_tcp.psh.dgn
 11/6/09 10:59:09 AM

 Stantec <small>Stantec Consulting Services Inc. Suite 300, 801 Jones Franklin Road Raleigh, NC 27606 Tel. 919.851.6868 Fax. 919.851.7024 www.stantec.com</small>	SEAL	 <i>Michael H. Hatten</i> 11/6/09	TRAFFIC CONTROL PLAN GENERAL NOTES						
	SIGNATURE	DATE	SCALE: NONE DATE: OCT. 2009 DWG. BY: GK DESIGN BY: GK REVIEWED BY: BLW	 REVISIONS <table border="1" style="width: 100%; border-collapse: collapse;"> <tr><td> </td><td> </td></tr> <tr><td> </td><td> </td></tr> <tr><td> </td><td> </td></tr> </table>					

TRAFFIC CONTROL PHASING

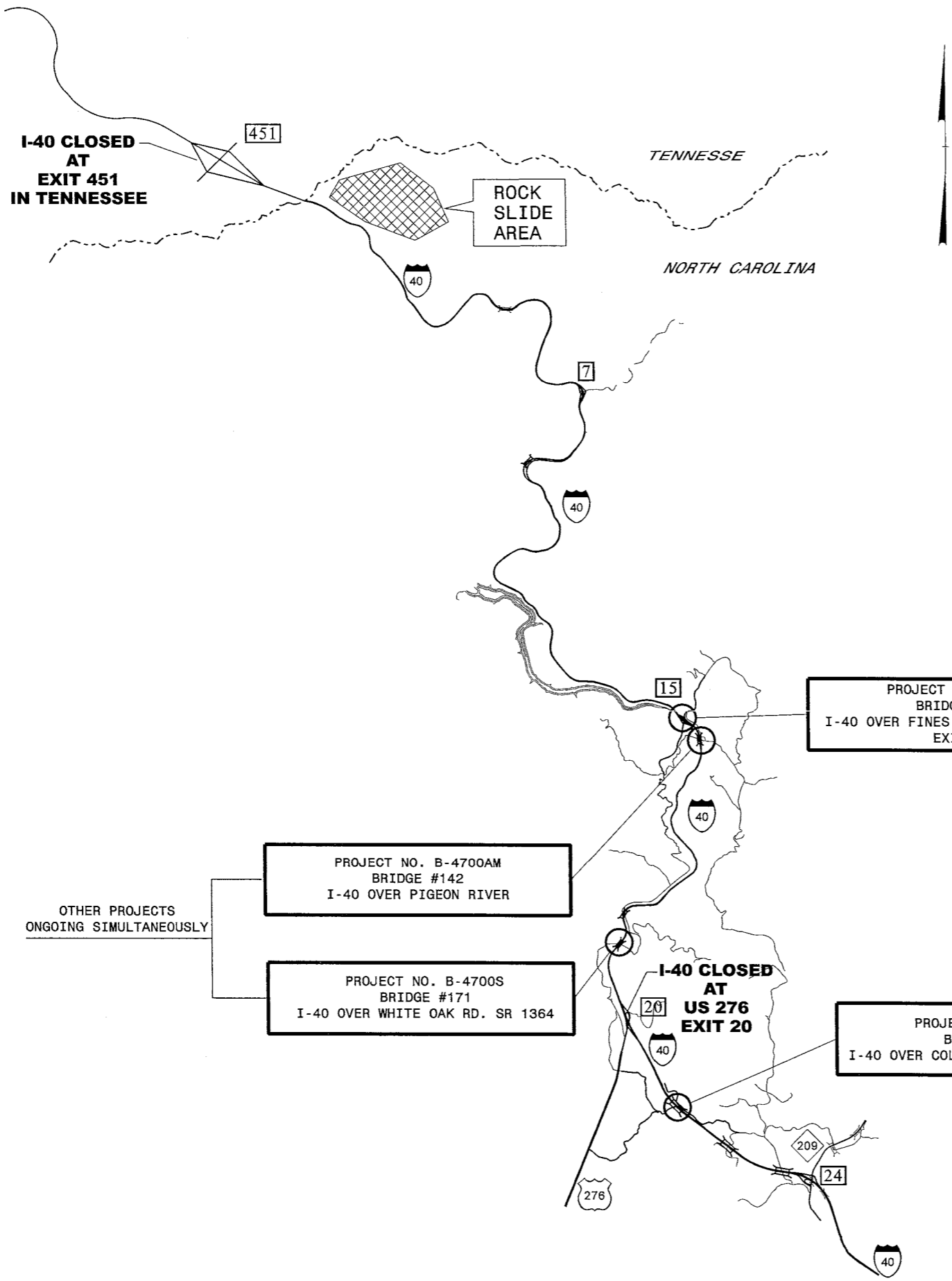

PHASE I (TCP 4-4C)

- STEP 1: CLOSE I-40 EASTBOUND LEFT LANE USING THE TRAFFIC CONTROL DEVICES, PORTABLE CONCRETE BARRIER AND TEMPORARY MARKING AS SHOWN ON SHEET TCP 4-4C.
- USE TEMPORARY COLD APPLIED PLASTIC (TYPE 4) TO SHIFT TRAFFIC ONTO THE RIGHT SHOULDER.
- STEP 2: BEHIND PORTABLE CONCRETE BARRIER CONSTRUCT BRIDGE NO. 205 STAGE 1 DECK PRESERVATION AS SHOWN ON SHEET TCP-4C AND PER STRUCTURE PLANS.
- IF NECESSARY AND WHEN DIRECTED BY THE ENGINEER USE A FLAGGER OPERATION ON SR 1364 BELOW THE BRIDGE WORK IN ACCORDANCE WITH RDWY. STD. DWG. 1101.02, SHEET 1.

PHASE II (TCP 5-5A)

- STEP 1: RESET PORTABLE CONCRETE BARRIER, REVISE TRAFFIC CONTROL DEVICES AND "WEAVE" TRAFFIC TO THE LEFT LANE AS SHOWN ON SHEET TCP 5-5A. USE A ROLLING ROAD BLOCK PER RDWY. STD. DWG. 1101.03, SHEET 9 OF 9 DURING THE LANE SHIFT.
- USE TEMPORARY COLD APPLIED PLASTIC (TYPE 4) TO SHIFT TRAFFIC ONTO THE LEFT SHOULDER.
- STEP 2: BEHIND PORTABLE CONCRETE BARRIER CONSTRUCT BRIDGE NO. 205 STAGE 2 DECK PRESERVATION AS SHOWN ON SHEET TCP-5A AND PER STRUCTURE PLANS.
- IF NECESSARY AND WHEN DIRECTED BY THE ENGINEER USE A FLAGGER OPERATION ON SR 1364 BELOW THE BRIDGE WORK IN ACCORDANCE WITH RDWY. STD. DWG. 1101.02, SHEET 1.
- REPLACE EXISTING PAVEMENT MARKINGS ON I-40 WITH PAINT.
- STEP 3: UPON COMPLETION OF THE DECK PRESERVATION REMOVE PORTABLE CONCRETE BARRIER AND REPLACE WITH DRUMS.
- STEP 4: WHILE MAINTAINING A SINGLE LANE THRU THE BRIDGE AREA PLACE POLYUREA FINAL PAVEMENT MARKINGS. USE THE SHIFT 'WEAVE' TAPER TO SHIFT TRAFFIC TO THE RIGHT AND LEFT LANES AS NECESSARY.

I:\6\2008\highway\205\plan-sheets\B-5208-tcp-psh-03.dgn
glen.berger

OTHER PROJECTS
ONGOING SIMULTANEOUSLY

Stantec Consulting Services Inc.
Suite 300, 801 Jones Franklin Road
Raleigh, NC
27606
Tel. 919.851.6866
Fax. 919.851.7024
www.stantec.com

SEAL

Peter J. Watson
11/6/09

SIGNATURE DATE

TRAFFIC CONTROL PLAN		TRAFFIC CONTROL PHASING AREA VICINITY MAP	
SCALE:	NONE		REVISIONS
DATE:	OCT. 2009		
DWG. BY:	GK		
DESIGN BY:	GK		
REVIEWED BY:	BLW		
CARD FILE			

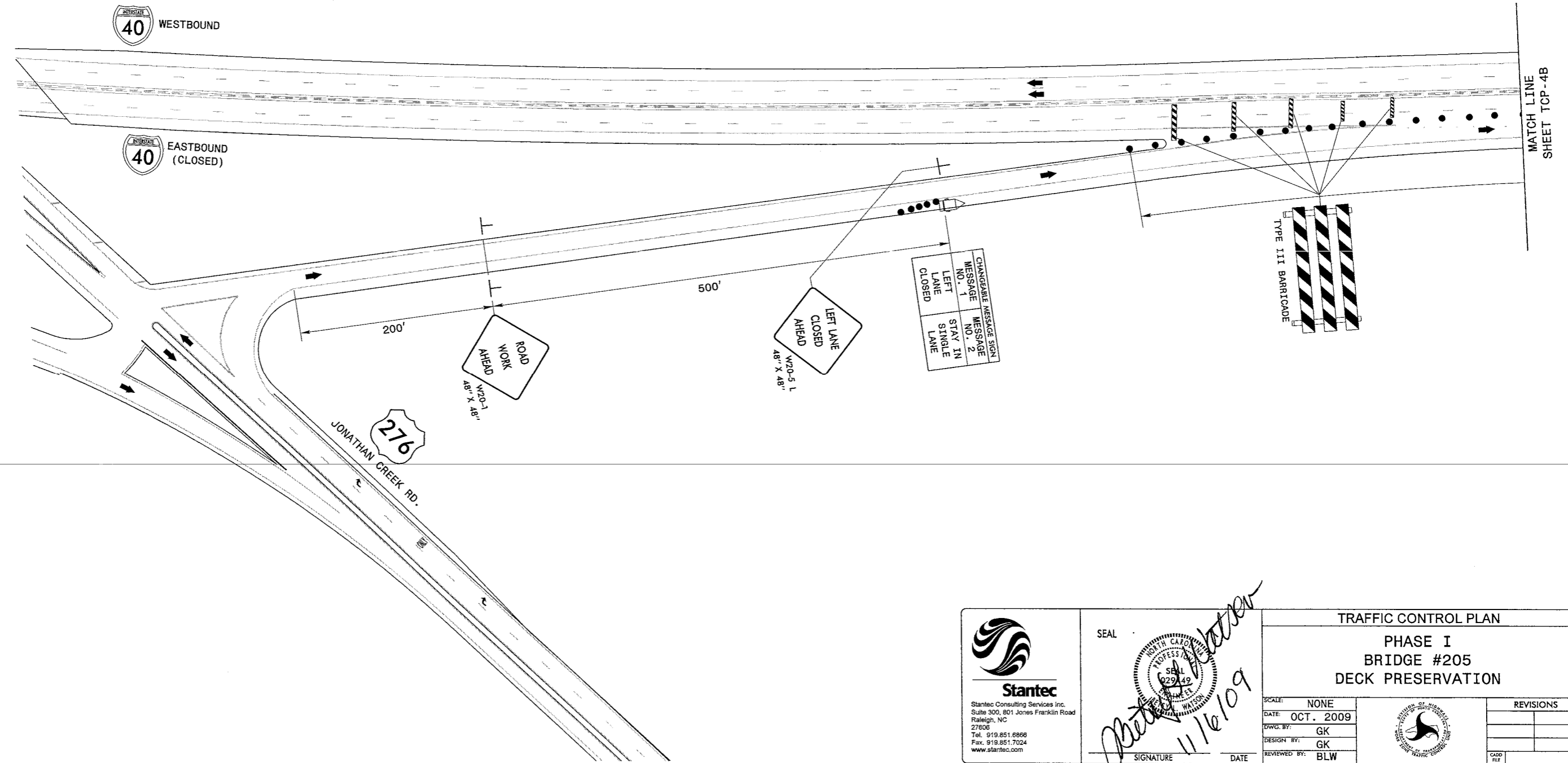

I:\6/2008\heywood\205\plan_sheets\B-5208_tcp-ps1_04.dgn
 gk 11/6/09

Stantec
 Stantec Consulting Services Inc.
 Suite 300, 801 Jones Franklin Road
 Raleigh, NC 27606
 Tel. 919.851.6866
 Fax. 919.851.7024
 www.stantec.com

SEAL

Peter A. Watson
 11/6/09
 SIGNATURE DATE

TRAFFIC CONTROL PLAN
PHASE I
BRIDGE #205
DECK PRESERVATION

SCALE: NONE		REVISIONS
DATE: OCT. 2009		
DWG. BY: GK		
DESIGN BY: GK		
REVIEWED BY: BLW		
CADD FILE		

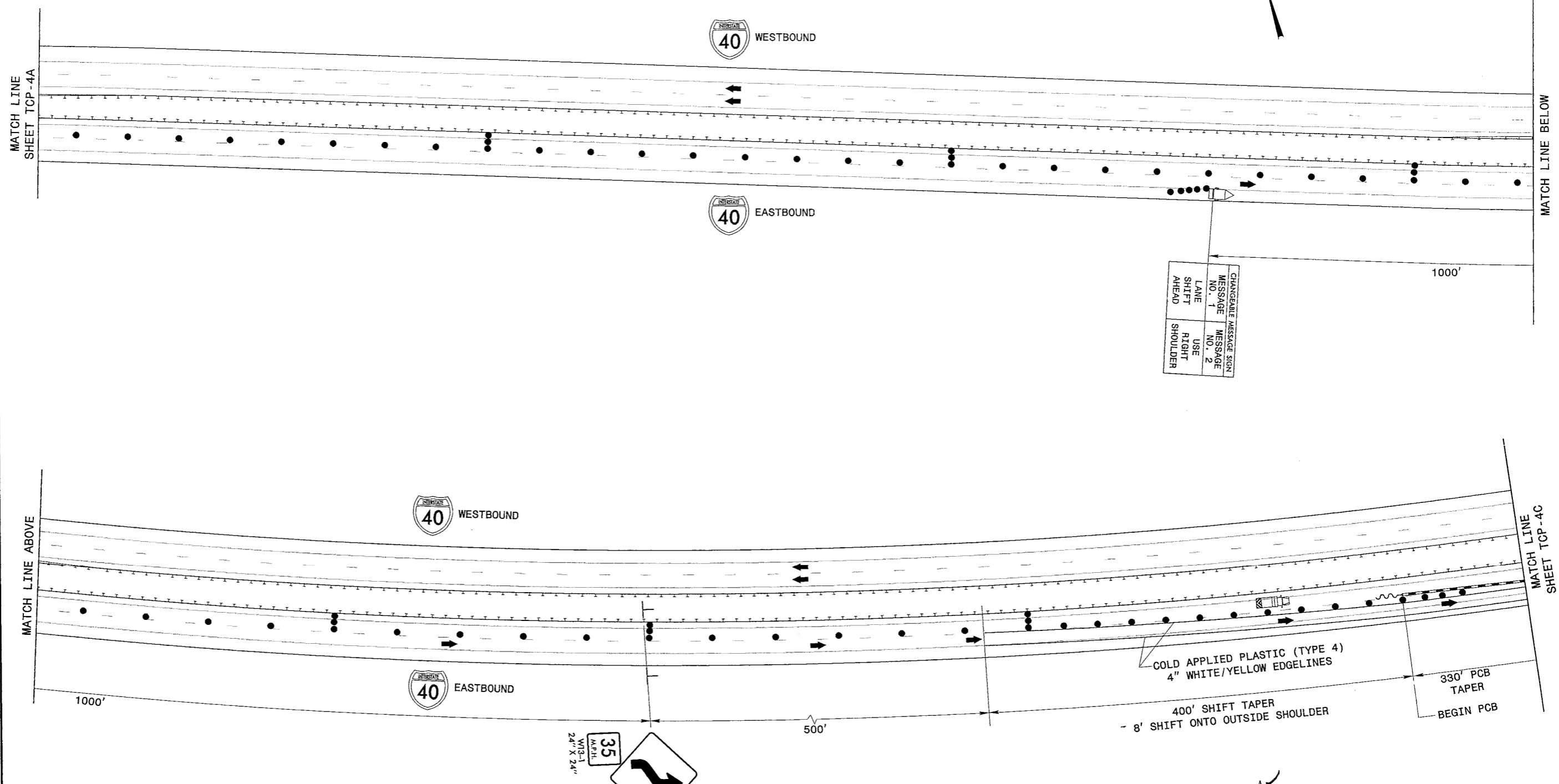

CHANGEABLE MESSAGE SIGN	MESSAGE NO. 1	LANE SHIFT AHEAD
MESSAGE SIGN	MESSAGE NO. 2	USE RIGHT SHOULDER

control\ts\11\6\2009\plansheets\B-5208_tcp_psh_04B.dgn
 11/6/09
 gleegeorge

Stantec
 Stantec Consulting Services Inc.
 Suite 300, 801 Jones Franklin Road
 Raleigh, NC 27606
 Tel. 919.851.6868
 Fax. 919.851.7024
 www.stantec.com

SEAL

SIGNATURE: *Paul J. Watson*
 DATE: 11/6/09

TRAFFIC CONTROL PLAN
PHASE I
BRIDGE #205
DECK PRESERVATION

SCALE: NONE		REVISIONS
DATE: OCT. 2009		
DWG. BY: GK		
DESIGN BY: GK		
REVIEWED BY: BLW		
CADD FILE		

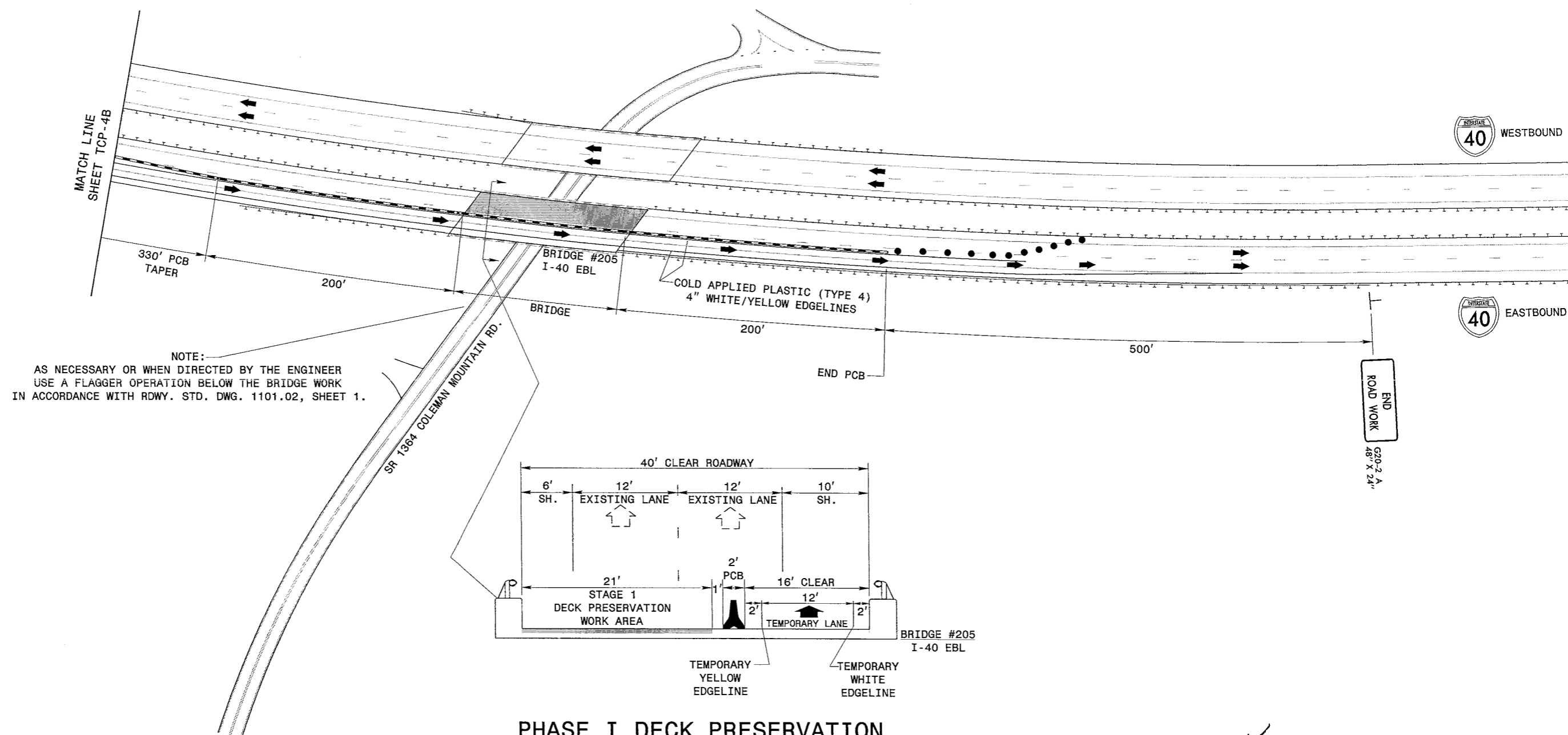

NOTE:
AS NECESSARY OR WHEN DIRECTED BY THE ENGINEER
USE A FLAGGER OPERATION BELOW THE BRIDGE WORK
IN ACCORDANCE WITH RDWY. STD. DWG. 1101.02, SHEET 1.

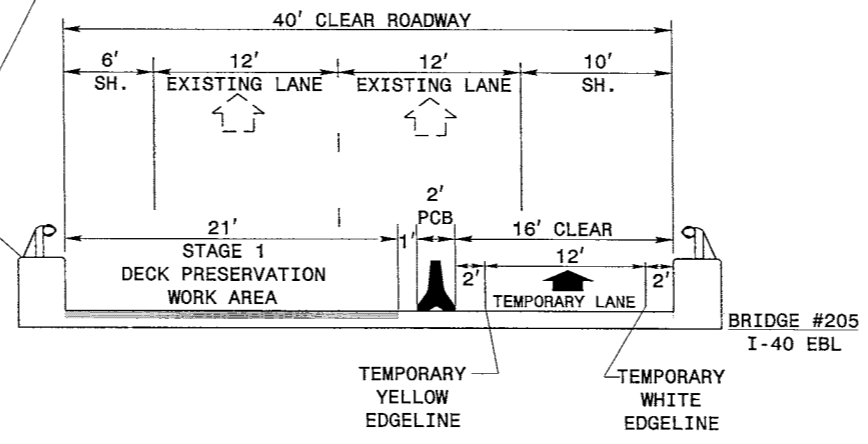

**PHASE I DECK PRESERVATION
BRIDGE NO. 205**

I:\642009_keywood_205\plan_sheets\B-5208_tcp_psh_04C.dgn
 11/6/2009 10:59:38 AM
 Stantec

Stantec
Stantec Consulting Services Inc.
Suite 300, 801 Jones Franklin Road
Raleigh, NC
27606
Tel. 919.851.6866
Fax. 919.851.7024
www.stantec.com

SEAL

Paul J. Watson
11/6/09

SIGNATURE DATE

TRAFFIC CONTROL PLAN	
PHASE I BRIDGE #205 DECK PRESERVATION	
SCALE: NONE	
DATE: OCT. 2009	
DESIGN BY: GK	
REVIEWED BY: BLW	
REVISIONS	

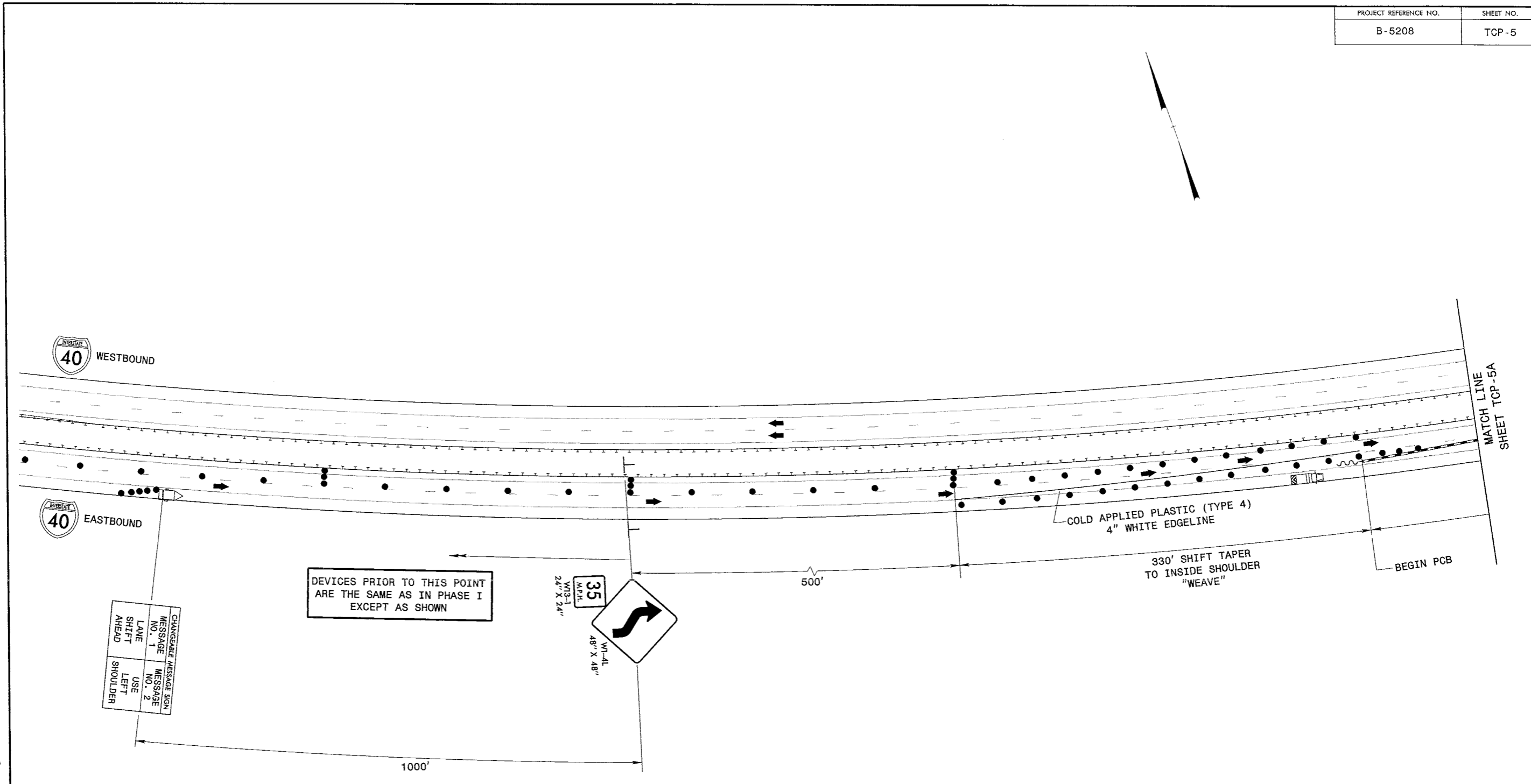

I:\672088\haywood 205\plan_sheets\B-5208_tcp_psh_05.dgn
 9/23/09 10:50:06 AM

CHANGEABLE MESSAGE SIGN	
MESSAGE NO. 1	MESSAGE NO. 2
LANE SHIFT AHEAD	USE LEFT SHOULDER

DEVICES PRIOR TO THIS POINT ARE THE SAME AS IN PHASE I EXCEPT AS SHOWN

35 MPH
W1-3-1
24" X 24"
W1-AL
48" X 48"

COLD APPLIED PLASTIC (TYPE 4)
4" WHITE EDGELINE

330' SHIFT TAPER TO INSIDE SHOULDER
"WEAVE"

BEGIN PCB

MATCH LINE
SHEET TCP-5A

Stantec
Stantec Consulting Services Inc.
Suite 300, 801 Jones Franklin Road
Raleigh, NC 27606
Tel. 919.851.6888
Fax. 919.851.7024
www.stantec.com

SEAL

Matthew Watson
11/6/09

SIGNATURE DATE

TRAFFIC CONTROL PLAN

PHASE II
BRIDGE #205
DECK PRESERVATION

SCALE:	NONE		<table border="1"> <tr> <th colspan="2">REVISIONS</th> </tr> <tr> <td> </td> <td> </td> </tr> <tr> <td> </td> <td> </td> </tr> <tr> <td> </td> <td> </td> </tr> </table>	REVISIONS							
REVISIONS											
DATE:	OCT. 2009										
DWG. BY:	GK										
DESIGN BY:	GK										
REVIEWED BY:	BLW	CADD FILE									

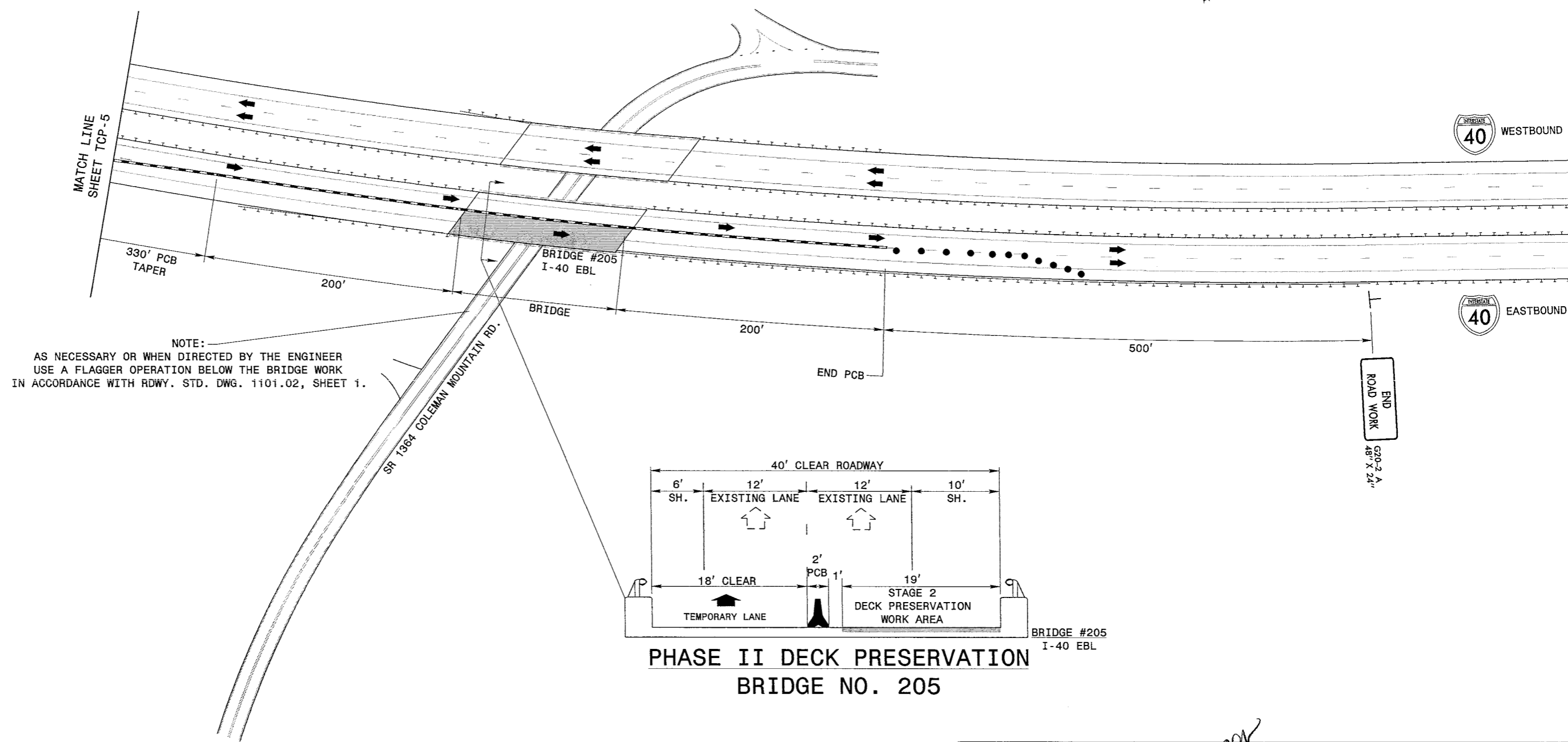

NOTE:
AS NECESSARY OR WHEN DIRECTED BY THE ENGINEER
USE A FLAGGER OPERATION BELOW THE BRIDGE WORK
IN ACCORDANCE WITH RDWY. STD. DWG. 1101.02, SHEET 1.

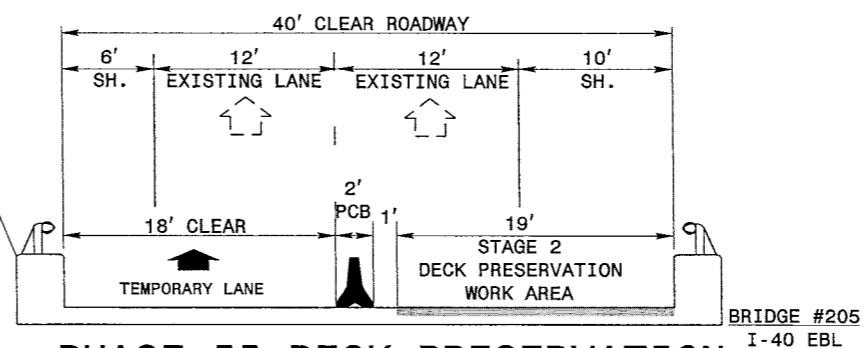

**PHASE II DECK PRESERVATION
BRIDGE NO. 205**

control\sc\11/6/2009\haywood 205\plan.sheets\B-5208_tcp_psh_05a.dgn

 Stantec Stantec Consulting Services Inc. Suite 300, 801 Jones Franklin Road Raleigh, NC 27606 Tel. 919.851.8866 Fax. 919.851.7024 www.stantec.com	SEAL 	TRAFFIC CONTROL PLAN PHASE II BRIDGE #205 DECK PRESERVATION									
	SIGNATURE <i>Michael J. Watson</i>	DATE 11/6/09	SCALE: NONE DATE: OCT. 2009 DWG. BY: GK DESIGN BY: GK REVIEWED BY: BLW	REVISIONS <table border="1"> <tr><td> </td><td> </td></tr> <tr><td> </td><td> </td></tr> <tr><td> </td><td> </td></tr> <tr><td> </td><td> </td></tr> </table>							